# TEST REPORT



**Applicant** : Shenzhenshiyifenggongyinglian Co., Ltd.

**Address** : Guangdong ProvinceShenzhen CityNanshan DistrictNo. 2008-4, Building F, Xihai Mingzhu Garden, Taoyuan East Road, Dawangshan Community, Nantou Subdistrict, China

(The following sample(s) was (were) submitted and identified by client as)

| | | |
|---|---|---|
| **Sample Name** | : | Bath towel, diaper changing pad, stroller blanket |
| **Model/Item No.** | : | jwyp0581 |
| **Manufacturer** | : | Baoding Jingwei superior textile Co., LTD |
| **Manufacturer Address** | : | Baizhong village, Shiqiao Township, Qingyuan District, Baoding, Hebei province, China |
| **Labelled Age Group** | : | 0-6 years |
| **Requested Age Group** | : | 0-6 years |
| **Appropriate Age Grading for Testing** | : | 0-6 years |
| **Age Group Applied in Testing** | : | 0-6 years |
| **Test Period** | : | From Jul. 29, 2026 to Aug. 03, 2026 |
| **Test Results** | : | As requested by the applicant, for details refer to next page(s). |

Signed for and on behalf of
Compliance Control Institute (Guangzhou) Co., Ltd.

Approved by:

Pascal SHI/Technical Director



This report is governed by, and incorporates by reference, the General Terms and Conditions of Testing which could be obtained / consulted by request to CCI or via the webpage of Conditions of Testing in the official website: www.ccilab.com.cn. Attention is drawn to the limitation of liability, indemnification and jurisdiction issues defined therein. This report sets forth our findings solely respect to the client's request(s) and the test results are obtained just with the submitted sample identified herein. The test results set forth in this report are not indicative or representative of the quality or characteristics of the lot from which a test sample was taken or any similar or identical product unless specifically and expressly noted. This report can not be reproduced except in full, without prior written permission of CCI. Any unauthorized alteration, forgery or falsification of the content or appearance of this report is unlawful, and any offenders may be prosecuted to the fullest extent of the law.

# TEST REPORT



**Executive Summary:**

| No. | TESTED SAMPLE | STANDARD / REQUIREMENT | CONCLUSION |
|---|---|---|---|
| 1 | Submitted samples | Consumer Product Safety Committee(CPSC)16 CFR 1500.48<br>- Sharp Point | PASS |
| | | Consumer Product Safety Committee(CPSC)16 CFR 1500.49<br>- Sharp Edge | Not Applicable |
| | | Consumer Product Safety Committee(CPSC)16 CFR 1501<br>- Small Part | PASS |
| | Submitted samples | Consumer Product Safety Committee(CPSC)16 CFR 1610<br>- Flammability Test on textile materials | PASS |
| | Tested material(s) of submitted sample(s) | Consumer Product Safety Committee(CPSC)16 CFR 1303<br>- Total Lead (Pb) | Not Applicable |
| | Tested material(s) of submitted sample(s) | Consumer Product Safety Committee(CPSC)16 CFR 1307<br>- Phthalates | PASS |
| 2 | Submitted samples | Section 103 of U.S. Consumer Product Safety Improvement Act of 2008 (CPSIA)<br>- Tracking Labels | PASS |
| | Tested material(s) of submitted sample(s) | Section 101 of U.S. Consumer Product Safety Improvement Act of 2008 (CPSIA) &15 U.S.C.§1278a<br>- Total Lead (Pb) | PASS |
| | Tested material(s) of submitted sample(s) | Section 108 of U.S. Consumer Product Safety Improvement Act of 2008 (CPSIA)<br>- Phthalates | PASS |
| 3 | Tested material(s) of submitted sample(s) | Washington State-Children's Safe Product Act (CSPA)<br>- Total Lead (Pb) | PASS |
| | Tested material(s) of submitted sample(s) | Washington State-Children's Safe Product Act (CSPA)<br>- Total Cadmium (Cd) | PASS |
| | Tested material(s) of submitted sample(s) | Washington State-Children's Safe Product Act (CSPA)<br>- Phthalates | PASS |

Compliance Control Institute (Guangzhou) Co., Ltd.

Room 701, Building 2, No.89, Majun Street, Nansha District Guangzhou, Guangdong China
Tel：+86-20-84900678 Fax：+86-20-84910993
Email：cs@ccilab.com.cn Website：www.ccilab.com.cn

This report is governed by, and incorporates by reference, the General Terms and Conditions of Testing which could be obtained / consulted by request to CCI or via the webpage of Conditions of Testing in the official website: www.ccilab.com.cn. Attention is drawn to the limitation of liability, indemnification and jurisdiction issues defined therein. This report sets forth our findings solely respect to the client's request(s) and the test results are obtained just with the submitted sample identified herein. The test results set forth in this report are not indicative or representative of the quality or characteristics of the lot from which a test sample was taken or any similar or identical product unless specifically and expressly noted. This report can not be reproduced except in full, without prior written permission of CCI. Any unauthorized alteration, forgery or falsification of the content or appearance of this report is unlawful, and any offenders may be prosecuted to the fullest extent of the law.

# TEST REPORT



TESTS CONDUCTED:

**1. Physical and Mechanical Tests - CPSC**

As per U.S. Code of Federal Regulations Title 16 Part 1500.50, the hazards of sharp points, sharp edge and small parts are assessed both before and after applicable use and abuse tests.

Test Parameters for Use and Abuse Tests

| Test | Section | Age Category of Intended User, months | Stated by the Voluntary Standard |
|---|---|---|---|
| Torque test | 1500.51e | 0 to 18 | 2±0.2 in-lbf |
| | 1500.52e | Over 18 to 36 | 3±0.2 in-lbf |
| | 1500.53e | Over 36 to 96 | 4±0.2 in-lbf |
| Tension test | 1500.51f | 0 to 18 | 10±0.5 lbf |
| | 1500.52f | Over 18 to 36 | 15±0.5 lbf |
| | 1500.53f | Over 36 to 96 | 15±0.5 lbf |
| Flexure test | 1500.51d | 0 to 18 | 10 lbf±0.5 lbf |
| | 1500.52d | Over 18 to 36 | 15 lbf±0.5 lbf |
| | 1500.53d | Over 36 to 96 | 15 lbf±0.5 lbf |
| Impact test | 1500.51b | 0 to 18 | 10 x 4.5 ft±0.5 in |
| | 1500.52b | Over 18 to 36 | 4 x 3.0 ft±0.5 in |
| | 1500.53b | Over 36 to 96 | 4 x 3.0 ft±0.5 in |
| Compression test | 1500.51g | 0 to 18 | 20 lbf±0.5 lbf |
| | 1500.52g | Over 18 to 36 | 25 lbf±0.5 lbf |
| | 1500.53g | Over 36 to 96 | 30 lbf±0.5 lbf |

| Section | Description | Result |
|---|---|---|
| 16 CFR 1500.48 Sharp point | Technical requirements for determining a sharp point in toys and other articles intended for use by children under 8 years of age | P |
| 16 CFR 1500.49 Sharp edge | Technical requirements for determining a sharp metal or glass edge in toys and other articles intended for use by children under 8 years of age | NA |
| 16 CFR 1501 Small part | Identifying toys and other articles intended for use by Children under 3 years of age which present choking, aspiration, or ingestion hazards because of small parts. | P |

**Note:**

1. P = Pass.
2. NA = Not Applicable.



This report is governed by, and incorporates by reference, the General Terms and Conditions of Testing which could be obtained / consulted by request to CCI or via the webpage of Conditions of Testing in the official website: www.ccilab.com.cn. Attention is drawn to the limitation of liability, indemnification and jurisdiction issues defined therein. This report sets forth our findings solely respect to the client's request(s) and the test results are obtained just with the submitted sample identified herein. The test results set forth in this report are not indicative or representative of the quality or characteristics of the lot from which a test sample was taken or any similar or identical product unless specifically and expressly noted. This report can not be reproduced except in full, without prior written permission of CCI. Any unauthorized alteration, forgery or falsification of the content or appearance of this report is unlawful, and any offenders may be prosecuted to the fullest extent of the law.

# TEST REPORT



**Flammability Test - CPSC**

As per U.S. Code of Federal Regulations Title 16 Part 1610 for clothing textiles.

| Samples | D | Burning Time (second) | | | | | | | | | | | | | |
|---|---|---|---|---|---|---|---|---|---|---|---|---|---|---|---|
| | | As Received | | | | | | | After Washing | | | | | | |
| | | 1 | 2 | 3 | 4 | 5 | Ave | Class | 1 | 2 | 3 | 4 | 5 | Ave | Class |
| White sand fabric | Weft | IBE | IBE | IBE | IBE | IBE | -- | Ⅰ | IBE | IBE | IBE | IBE | IBE | -- | Ⅰ |
| White fabric | Weft | IBE | IBE | IBE | IBE | IBE | -- | Ⅰ | IBE | IBE | IBE | IBE | IBE | -- | Ⅰ |

**Note:**

1. IBE = Ignited But Self-Extinguished.
2. Ave = Average.
3. D = Direction.
4. “--” = No test data generated.

Classification:

| Classification | Class Ⅰ (acceptable) Normal flammability | Class Ⅱ (acceptable) Intermediate flammability | ClassⅢ(reject) Rapid and intense flammability |
|---|---|---|---|
| Plain surface textile fabrics | ≥3.5 sec | ----- | <3.5 sec |
| Raised surface textile fabrics | >7 sec; or 0~7 sec with no base burns(SFBB) | 4~7s with base burn(SFBB) | <4 sec. With base burn(SFBB) |

**Total Lead content - CPSC 16 CFR 1303**

Remark: Since no scraped-off paint and surface coating was found on the submitted samples, the testing scope was not applicable to the submitted samples.

Compliance Control Institute (Guangzhou) Co., Ltd.

Room 701, Building 2, No.89, Majun Street, Nansha District Guangzhou, Guangdong China
Tel：+86-20-84900678 Fax：+86-20-84910993
Email：cs@ccilab.com.cn Website：www.ccilab.com.cn

This report is governed by, and incorporates by reference, the General Terms and Conditions of Testing which could be obtained / consulted by request to CCI or via the webpage of Conditions of Testing in the official website: www.ccilab.com.cn. Attention is drawn to the limitation of liability, indemnification and jurisdiction issues defined therein. This report sets forth our findings solely respect to the client’s request(s) and the test results are obtained just with the submitted sample identified herein. The test results set forth in this report are not indicative or representative of the quality or characteristics of the lot from which a test sample was taken or any similar or identical product unless specifically and expressly noted. This report can not be reproduced except in full, without prior written permission of CCI. Any unauthorized alteration, forgery or falsification of the content or appearance of this report is unlawful, and any offenders may be prosecuted to the fullest extent of the law.

# TEST REPORT



**Phthalates - CPSC 16 CFR1307**

Test Method: With reference to CPSC-CH-C1001-09.4, the analysis was performed by Gas Chromatography-Mass Spectrometry (GC-MS).

| **Substances** | **DEHP** | **DBP** | **BBP** | **DINP** | **DIBP** | **DPENP** | **DHEXP** | **DCHP** | **Conclusion** |
|---|---|---|---|---|---|---|---|---|---|
| **Limit (%)** | 0.1 | 0.1 | 0.1 | 0.1 | 0.1 | 0.1 | 0.1 | 0.1 | |
| **RL (%)** | 0.0020 | 0.0020 | 0.0020 | 0.0040 | 0.0020 | 0.0020 | 0.0020 | 0.0020 | |
| **Material No.** | **Test Result (%)** | | | | | | | | |
| 1+2+3 | N.D. | N.D. | N.D. | N.D. | N.D. | N.D. | N.D. | N.D. | PASS |

**Note:**

1. RL = Reporting Limit.
2. % = Percentage by weight, 0.1% = 1000mg/kg.
3. N.D. = Not Detected (Less than RL).
4.

| Substances | DEHP | DBP | BBP | DINP | DIBP | DPENP | DHEXP | DCHP |
|---|---|---|---|---|---|---|---|---|
| Name | Di-2-ethylhexyl phthalate | Dibutyl phthalate | Butyl benzyl phthalate | Diisononyl phthalate | Diisobutyl phthalate | Diamyl phthalate | Di-n-Hexyl phthalate | Dicyclohexyl phthalate |
| CAS No. | 117-81-7 | 84-74-2 | 85-68-7 | 28553-12-0<br>68515-48-0 | 84-69-5 | 131-18-0 | 84-75-3 | 84-61-7 |

Compliance Control Institute (Guangzhou) Co., Ltd.

Room 701, Building 2, No.89, Majun Street, Nansha District Guangzhou, Guangdong China
Tel：+86-20-84900678 Fax：+86-20-84910993
Email：cs@ccilab.com.cn Website：www.ccilab.com.cn

This report is governed by, and incorporates by reference, the General Terms and Conditions of Testing which could be obtained / consulted by request to CCI or via the webpage of Conditions of Testing in the official website: www.ccilab.com.cn. Attention is drawn to the limitation of liability, indemnification and jurisdiction issues defined therein. This report sets forth our findings solely respect to the client's request(s) and the test results are obtained just with the submitted sample identified herein. The test results set forth in this report are not indicative or representative of the quality or characteristics of the lot from which a test sample was taken or any similar or identical product unless specifically and expressly noted. This report can not be reproduced except in full, without prior written permission of CCI. Any unauthorized alteration, forgery or falsification of the content or appearance of this report is unlawful, and any offenders may be prosecuted to the fullest extent of the law.

**2. Tracking Label Assessment - CPSIA**

As per consumer product safety improvement act (CPSIA) 2008 Section 103 tracking labels for children products

Tracking label found on the package:

| Description/Observation | Assessment |
|---|---|
| **Tracking label is not practicable on Package when:** | |
| In the absence of substantive packaging. | No |
| The product tracking label is legible through the packaging without being opened. | No |
| The product tracking label is easily accessible while on the shelf or rack. | No |
| **Tracking label on the package:** | Applicable |
| Name of the manufacturer or the name of the private labeler. | Yes |
| Manufacturer or private labeler location, including the name of the country, and the name or other means of coding of city and state. | Yes |
| Date of production of the product, in a form of MMYY or any other coding system. | Yes |
| Cohort information(including the batch, run number, or other identifying characteristic.) | Yes |
| Is the label permanent after below permanency testing? | Yes |

Tracking label found on the product:

| Description/Observation | Assessment |
|---|---|
| **Tracking label is not practicable on Product when:** | |
| Product is too small to be marked. | No |
| Product that clearly intends to use its package as reusable storage. | No |
| Product is sold through a bulk vending machine. | No |
| Physically marking weakens/damages the product or impairs its utility. | No |
| Product surface is impossible to permanently mark permanently | No |
| Product aesthetics would be ruined by a mark, and a mark cannot be placed in an accessible but inconspicuous location | No |
| **Tracking label on the product:** | Applicable |
| Name of the manufacturer or the name of the private labeler. | Yes |
| Manufacturer or private labeler location, including the name of the country, and the name or other means of coding of city and state. | Yes |
| Date of production of the product, in a form of MMYY or any other coding system. | Yes |
| Cohort information(including the batch, run number, or other identifying characteristic.) | Yes |
| Is the label permanent after below permanency testing? | Yes |

Remark: The tracking label assessment was based on the submitted sample and the information provided by the applicant. There was no verification on the validity of such information.




This report is governed by, and incorporates by reference, the General Terms and Conditions of Testing which could be obtained / consulted by request to CCI or via the webpage of Conditions of Testing in the official website: www.ccilab.com.cn. Attention is drawn to the limitation of liability, indemnification and jurisdiction issues defined therein. This report sets forth our findings solely respect to the client's request(s) and the test results are obtained just with the submitted sample identified herein. The test results set forth in this report are not indicative or representative of the quality or characteristics of the lot from which a test sample was taken or any similar or identical product unless specifically and expressly noted. This report can not be reproduced except in full, without prior written permission of CCI. Any unauthorized alteration, forgery or falsification of the content or appearance of this report is unlawful, and any offenders may be prosecuted to the fullest extent of the law.

# TEST REPORT



**Total Lead content - CPSIA &15 U.S.C.§1278a**

**Total Lead content in Substrate:**

Test Method:

Metal - With reference to CPSC-CH-E1001-08.3

Nonmetal - With reference to CPSC-CH-E1002-08.3

The analysis was performed by Atomic Absorption Spectrometer (AAS) or Inductively Coupled Plasma Optical Emission Spectrometer (ICP-OES).

| Material No. | RL (mg/kg) | Limit (mg/kg) | Test Result (mg/kg) | Conclusion |
|---|---|---|---|---|
| 1+2+3 | 10 | 100 | N.D. | PASS |
| 4+5+6 | 10 | 100 | N.D. | PASS |
| 7+8+9 | 10 | 100 | N.D. | PASS |

**Note:**

1. RL = Reporting Limit.
2. mg/kg = Milligram per kilogram.
3. N.D. = Not Detected (Less than RL).

**Phthalates - CPSIA**

Test Method: With reference to CPSC-CH-C1001-09.4, the analysis was performed by Gas Chromatography-Mass Spectrometry (GC-MS).

| Substances | DEHP | DBP | BBP | DINP | DIBP | DPENP | DHEXP | DCHP | Conclusion |
|---|---|---|---|---|---|---|---|---|---|
| Limit (%) | 0.1 | 0.1 | 0.1 | 0.1 | 0.1 | 0.1 | 0.1 | 0.1 | |
| RL (%) | 0.0020 | 0.0020 | 0.0020 | 0.0040 | 0.0020 | 0.0020 | 0.0020 | 0.0020 | |
| Material No. | Test Result (%) | | | | | | | | |
| 1+2+3 | N.D. | N.D. | N.D. | N.D. | N.D. | N.D. | N.D. | N.D. | PASS |

Compliance Control Institute (Guangzhou) Co., Ltd.

Room 701, Building 2, No.89, Majun Street, Nansha District Guangzhou, Guangdong China
Tel：+86-20-84900678 Fax：+86-20-84910993
Email：cs@ccilab.com.cn Website：www.ccilab.com.cn

This report is governed by, and incorporates by reference, the General Terms and Conditions of Testing which could be obtained / consulted by request to CCI or via the webpage of Conditions of Testing in the official website: www.ccilab.com.cn. Attention is drawn to the limitation of liability, indemnification and jurisdiction issues defined therein. This report sets forth our findings solely respect to the client's request(s) and the test results are obtained just with the submitted sample identified herein. The test results set forth in this report are not indicative or representative of the quality or characteristics of the lot from which a test sample was taken or any similar or identical product unless specifically and expressly noted. This report can not be reproduced except in full, without prior written permission of CCI. Any unauthorized alteration, forgery or falsification of the content or appearance of this report is unlawful, and any offenders may be prosecuted to the fullest extent of the law.

**Note:**

1. RL = Reporting Limit.
2. % = Percentage by weight, 0.1% = 1000mg/kg.
3. N.D. = Not Detected (Less than RL).
4.

| Substances | DEHP | DBP | BBP | DINP | DIBP | DPENP | DHEXP | DCHP |
|---|---|---|---|---|---|---|---|---|
| Name | Di-2-ethylhexyl phthalate | Dibutyl phthalate | Butyl benzyl phthalate | Diisononyl phthalate | Diisobutyl phthalate | Diamyl phthalate | Di-n-Hexyl phthalate | Dicyclohexyl phthalate |
| CAS No. | 117-81-7 | 84-74-2 | 85-68-7 | 28553-12-0<br>68515-48-0 | 84-69-5 | 131-18-0 | 84-75-3 | 84-61-7 |

**3. Total Lead content - CSPA**

**Total Lead content in Substrate:**

Test Method:

Metal - With reference to CPSC-CH-E1001-08.3

Nonmetal - With reference to CPSC-CH-E1002-08.3

The analysis was performed by Atomic Absorption Spectrometer (AAS) or Inductively Coupled Plasma Optical Emission Spectrometer (ICP-OES).

| Material No. | RL (mg/kg) | Limit (mg/kg) | Test Result (mg/kg) | Conclusion |
|---|---|---|---|---|
| 1+2+3 | 10 | 90 | N.D. | PASS |
| 4+5+6 | 10 | 90 | N.D. | PASS |
| 7+8+9 | 10 | 90 | N.D. | PASS |

**Note:**

1. RL = Reporting Limit.
2. mg/kg = Milligram per kilogram.
3. N.D. = Not Detected (Less than RL).




This report is governed by, and incorporates by reference, the General Terms and Conditions of Testing which could be obtained / consulted by request to CCI or via the webpage of Conditions of Testing in the official website: www.ccilab.com.cn. Attention is drawn to the limitation of liability, indemnification and jurisdiction issues defined therein. This report sets forth our findings solely respect to the client's request(s) and the test results are obtained just with the submitted sample identified herein. The test results set forth in this report are not indicative or representative of the quality or characteristics of the lot from which a test sample was taken or any similar or identical product unless specifically and expressly noted. This report can not be reproduced except in full, without prior written permission of CCI. Any unauthorized alteration, forgery or falsification of the content or appearance of this report is unlawful, and any offenders may be prosecuted to the fullest extent of the law.

**Total Cadmium content - CSPA**

**Total Cadmium content in Substrate:**

Test Method:

Metal - With reference to CPSC-CH-E1001-08.3

Nonmetal - With reference to CPSC-CH-E1002-08.3

The analysis was performed by Atomic Absorption Spectrometer (AAS) or Inductively Coupled Plasma Optical Emission Spectrometer (ICP-OES).

| Material No. | RL (mg/kg) | Limit (mg/kg) | Test Result (mg/kg) | Conclusion |
|---|---|---|---|---|
| 1+2+3 | 2 | 40 | N.D. | PASS |
| 4+5+6 | 2 | 40 | N.D. | PASS |
| 7+8+9 | 2 | 40 | N.D. | PASS |

**Note:**

1. RL = Reporting Limit.
2. mg/kg = Milligram per kilogram.
3. N.D. = Not Detected (Less than RL).

**Phthalates - CSPA**

Test Method: With reference to CPSC-CH-C1001-09.4, the analysis was performed by Gas Chromatography-Mass Spectrometry (GC-MS).

| Substances | DEHP | DBP | BBP | DINP | DIDP | DNOP | Conclusion |
|---|---|---|---|---|---|---|---|
| Limit (%) | 0.1 | 0.1 | 0.1 | 0.1 | 0.1 | 0.1 | |
| RL (%) | 0.0020 | 0.0020 | 0.0020 | 0.0040 | 0.0020 | 0.0020 | |
| Material No. | Test Result (%) | | | | | | |
| 1+2+3 | N.D. | N.D. | N.D. | N.D. | N.D. | N.D. | PASS |

**Note:**

1. RL = Reporting Limit.
2. % = Percentage by weight, 0.1% = 1000mg/kg.
3. N.D. = Not Detected (Less than RL).
4.

| Substances | DEHP | DBP | BBP | DINP | DIDP | DNOP |
|---|---|---|---|---|---|---|
| Name | Di-2-ethylhexyl phthalate | Dibutyl phthalate | Butyl benzyl phthalate | Diisononyl phthalate | Diisodecyl phthalate | Di-n-octyl phthalate |
| CAS No. | 117-81-7 | 84-74-2 | 85-68-7 | 28553-12-0<br>68515-48-0 | 68515-49-1<br>26761-40-0 | 117-84-0 |




This report is governed by, and incorporates by reference, the General Terms and Conditions of Testing which could be obtained / consulted by request to CCI or via the webpage of Conditions of Testing in the official website: www.ccilab.com.cn. Attention is drawn to the limitation of liability, indemnification and jurisdiction issues defined therein. This report sets forth our findings solely respect to the client's request(s) and the test results are obtained just with the submitted sample identified herein. The test results set forth in this report are not indicative or representative of the quality or characteristics of the lot from which a test sample was taken or any similar or identical product unless specifically and expressly noted. This report can not be reproduced except in full, without prior written permission of CCI. Any unauthorized alteration, forgery or falsification of the content or appearance of this report is unlawful, and any offenders may be prosecuted to the fullest extent of the law.

**Test Material(s) List**

| Material No. | Description | Location |
|---|---|---|
| 1 | Dark green gauze | Fabric |
| 2 | Pink gauze | Fabric |
| 3 | Light blue gauze | Fabric |
| 4 | Coffee color gauze | Fabric |
| 5 | White gauze | Fabric |
| 6 | White gauze with coffee color printing | Fabric |
| 7 | White sand fabric with multicolor printing | Fabric |
| 8 | White fabric with black printing | Fabric |
| 9 | Beige fabric | Fabric |


Compliance Control Institute (Guangzhou) Co., Ltd.

Room 701, Building 2, No.89, Majun Street, Nansha District Guangzhou, Guangdong China
Tel：+86-20-84900678 Fax：+86-20-84910993
Email：cs@ccilab.com.cn Website：www.ccilab.com.cn



This report is governed by, and incorporates by reference, the General Terms and Conditions of Testing which could be obtained / consulted by request to CCI or via the webpage of Conditions of Testing in the official website: www.ccilab.com.cn. Attention is drawn to the limitation of liability, indemnification and jurisdiction issues defined therein. This report sets forth our findings solely respect to the client's request(s) and the test results are obtained just with the submitted sample identified herein. The test results set forth in this report are not indicative or representative of the quality or characteristics of the lot from which a test sample was taken or any similar or identical product unless specifically and expressly noted. This report can not be reproduced except in full, without prior written permission of CCI. Any unauthorized alteration, forgery or falsification of the content or appearance of this report is unlawful, and any offenders may be prosecuted to the fullest extent of the law.

# TEST REPORT



Photo Appendix

Compliance Control Institute (Guangzhou) Co., Ltd.

Room 701, Building 2, No.89, Majun Street, Nansha District Guangzhou, Guangdong China
Tel：+86-20-84900678 Fax：+86-20-84910993
Email：cs@ccilab.com.cn Website：www.ccilab.com.cn

This report is governed by, and incorporates by reference, the General Terms and Conditions of Testing which could be obtained / consulted by request to CCI or via the webpage of Conditions of Testing in the official website: www.ccilab.com.cn. Attention is drawn to the limitation of liability, indemnification and jurisdiction issues defined therein. This report sets forth our findings solely respect to the client's request(s) and the test results are obtained just with the submitted sample identified herein. The test results set forth in this report are not indicative or representative of the quality or characteristics of the lot from which a test sample was taken or any similar or identical product unless specifically and expressly noted. This report can not be reproduced except in full, without prior written permission of CCI. Any unauthorized alteration, forgery or falsification of the content or appearance of this report is unlawful, and any offenders may be prosecuted to the fullest extent of the law.

# TEST REPORT



Photo Appendix

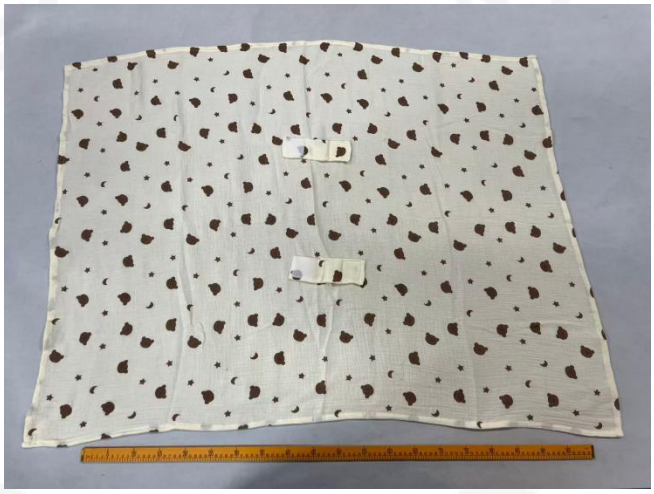

Compliance Control Institute (Guangzhou) Co., Ltd.

Room 701, Building 2, No.89, Majun Street, Nansha District Guangzhou, Guangdong China
Tel：+86-20-84900678 Fax：+86-20-84910993
Email：cs@ccilab.com.cn Website：www.ccilab.com.cn

This report is governed by, and incorporates by reference, the General Terms and Conditions of Testing which could be obtained / consulted by request to CCI or via the webpage of Conditions of Testing in the official website: www.ccilab.com.cn. Attention is drawn to the limitation of liability, indemnification and jurisdiction issues defined therein. This report sets forth our findings solely respect to the client's request(s) and the test results are obtained just with the submitted sample identified herein. The test results set forth in this report are not indicative or representative of the quality or characteristics of the lot from which a test sample was taken or any similar or identical product unless specifically and expressly noted. This report can not be reproduced except in full, without prior written permission of CCI. Any unauthorized alteration, forgery or falsification of the content or appearance of this report is unlawful, and any offenders may be prosecuted to the fullest extent of the law.

# TEST REPORT



Photo Appendix

★★★★★End of Report★★★★★

Compliance Control Institute (Guangzhou) Co., Ltd.

Room 701, Building 2, No.89, Majun Street, Nansha District Guangzhou, Guangdong China
Tel：+86-20-84900678 Fax：+86-20-84910993
Email：cs@ccilab.com.cn Website：www.ccilab.com.cn

This report is governed by, and incorporates by reference, the General Terms and Conditions of Testing which could be obtained / consulted by request to CCI or via the webpage of Conditions of Testing in the official website: www.ccilab.com.cn. Attention is drawn to the limitation of liability, indemnification and jurisdiction issues defined therein. This report sets forth our findings solely respect to the client's request(s) and the test results are obtained just with the submitted sample identified herein. The test results set forth in this report are not indicative or representative of the quality or characteristics of the lot from which a test sample was taken or any similar or identical product unless specifically and expressly noted. This report can not be reproduced except in full, without prior written permission of CCI. Any unauthorized alteration, forgery or falsification of the content or appearance of this report is unlawful, and any offenders may be prosecuted to the fullest extent of the law.